

CONCEPT

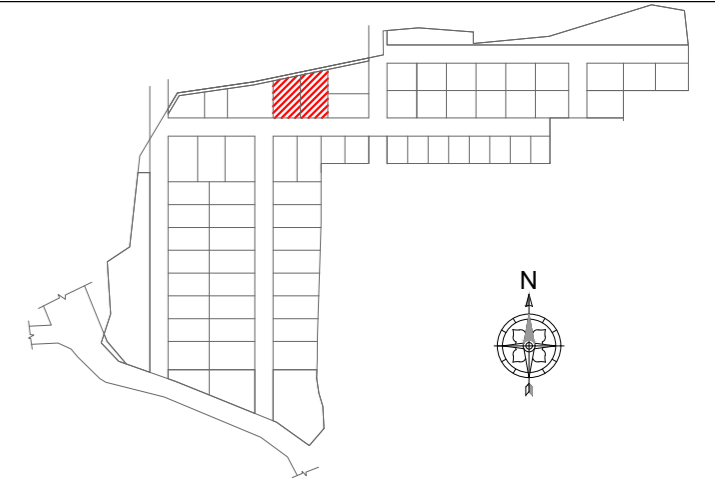

Villa # 27 (667 SqYds Plot) & Villa # 28 (584 Sqyds plot)

	BUA (A) (SQ.FT)	BALCONY (B) (SQ.FT)
GROUND FLOOR	2521.99	0.00
FIRST FLOOR	1752.58	341.00
SECOND FLOOR	1180.17	0.00
TOTAL BUA (A+B)	5795.74	
PARKING	283.80	
TERRACE (COVERED)	594.38	
TERRACE (UNCOVERED)	635.17	
DECK / UTILITY	352.74	
TOTAL SBUA	7661.83	

GENERAL NOTES :

- In case of all specialist works, details and any deviations from this construction drawing, the contractor / sub-contractor are to provide shop drawings for architect's / Engineer's approval prior to construction.
- This drawing should be read and not measured.
- All dimensions are in millimeters unless stated otherwise.
- All drawings must be cross referenced in case of any doubt / discrepancy.
- F.F.L represents finished floor levels.
- All dimensions shown in the drawings are structural / masonry dimensions.
- All architectural drawings must be referred in coordination with structural drawings.

REV.	DESCRIPTION	DONE BY	DATE

ARCHITECTS :

FHD GROUP ARCHITECTURE
 Fountainhead Architects Pvt. Ltd.
 Plot # 15, 5-3-884 / 3-15, LIC Colony,
 Springar Colony, Hyderabad - 500073
 P: +91 40 23743324 / 25
 F: +91 40 66621253

CLIENT : **AUGMENTED REALTY**

PROJECT TITLE :
PROPOSED VILLAS @ VIZAG (SITE - 580 SQ YARDS)

DRAWING TITLE :
SOUTH FACING VILLA- GROUND FLOOR PLAN

FHD PROJECT NO :

DRAWING NO	REV.	R0
ARCHITECT MR APPROVED MR		
SCALE 1:110 DRAWN BY PR		
DATE 2022-03-09 CHECKED BY NC		

RELEASED FOR

- PRELIMINARY INFORMATION APPROVAL TENDER CONSTRUCTION

This drawing is copyright and may not be copied without prior written consent. The contractor shall verify all dimensions on site before commencing any work or shop drawing. Any discrepancies occurring in this drawing must be referred to the Architect before the commencement of work.

X

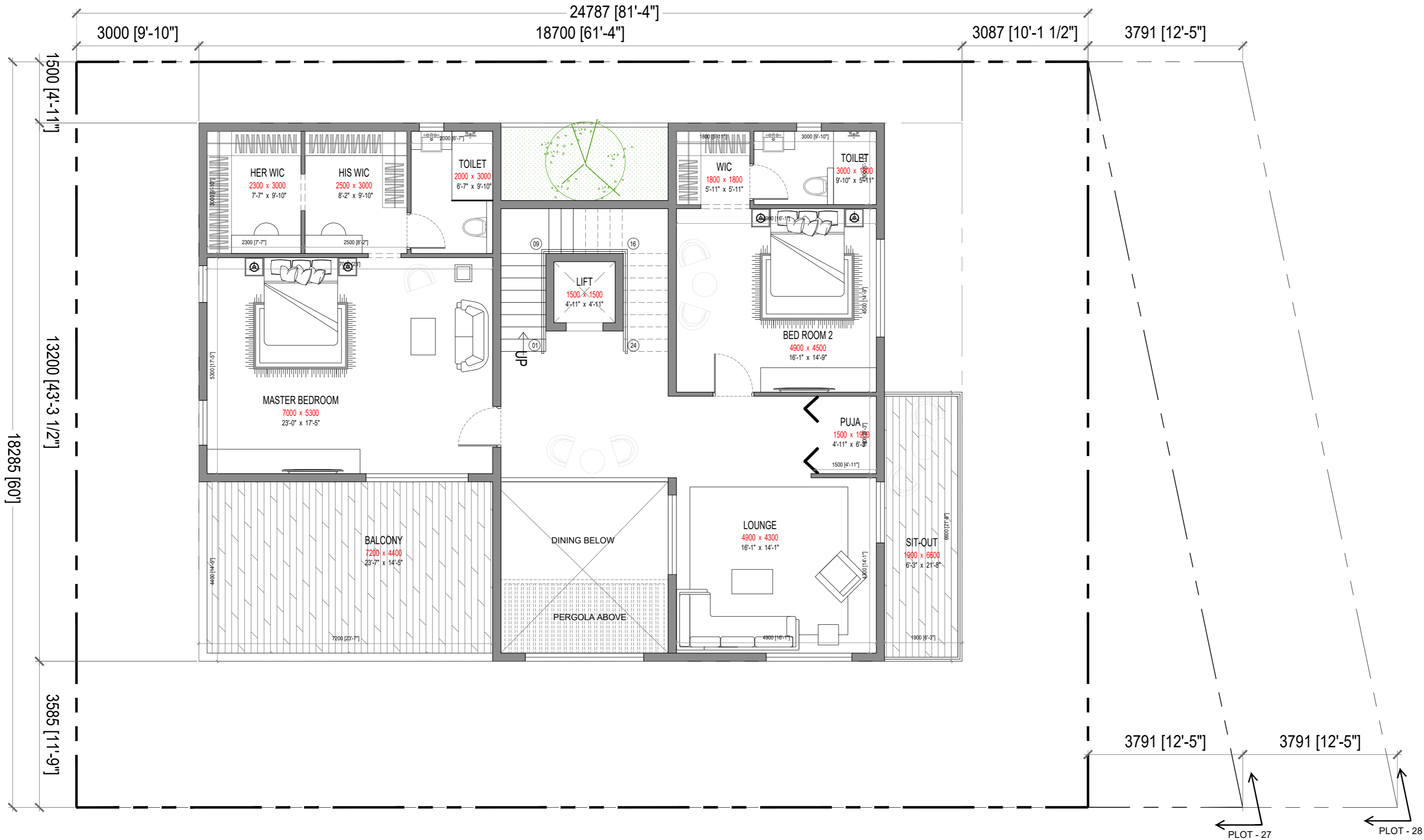

CONCEPT

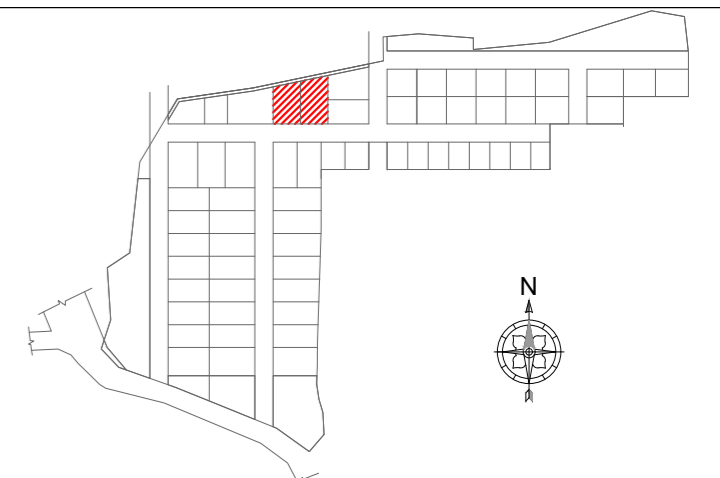

Villa # 27 (667 SqYds Plot) & Villa # 28 (584 Sqyds plot)

	BUA (A) (SQ.FT)	BALCONY (B) (SQ.FT)
GROUND FLOOR	2521.99	0.00
FIRST FLOOR	1752.58	341.00
SECOND FLOOR	1180.17	0.00
TOTAL BUA (A+B)	5795.74	
PARKING	283.80	
TERRACE (COVERED)	594.38	
TERRACE (UNCOVERED)	635.17	
DECK / UTILITY	352.74	
TOTAL SBUA	7661.83	

- GENERAL NOTES :**
- In case of all specialist works, details and any deviations from this construction drawing, the contractor / sub-contractor are to provide shop drawings for architect's / Engineer's approval prior to construction.
 - This drawing should be read and not measured.
 - All dimensions are in millimeters unless stated otherwise.
 - All drawings must be cross referenced in case of any doubt / discrepancy.
 - FFL represents finished floor levels.
 - All dimensions shown in the drawings are structural / masonry dimensions.
 - All architectural drawings must be referred in coordination with structural drawings.

REV.	DESCRIPTION	DONE BY	DATE

ARCHITECTS :

FHD GROUP ARCHITECTURE

www.fhdgroup.in
 Fountainhead Architects Pvt. Ltd.
 Plot # 15, 5-3-884 / 3-15, LIC Colony,
 Springar Colony, Hyderabad - 500073
 P: +91 40 23743324 / 25
 F: + 91 40 66621253

CLIENT : **AUGMENTED REALTY**

PROJECT TITLE :
PROPOSED VILLAS @ VIZAG (SITE - 580 SQ YARDS)

DRAWING TITLE :
SOUTH FACING VILLA- FIRST FLOOR PLAN

FHD PROJECT NO :

DRAWING NO	REV.	R0

ARCHITECT	MR	APPROVED	MR
SCALE	1:110	DRAWN BY	PR
DATE	2022-03-09	CHECKED BY	NC

RELEASED FOR

PRELIMINARY INFORMATION APPROVAL TENDER CONSTRUCTION

This drawing is copyright and may not be copied without prior written consent. The contractor shall verify all dimensions on site before commencing any work or shop drawing. Any discrepancies occurring in this drawing must be referred to the Architect before the commencement of work.



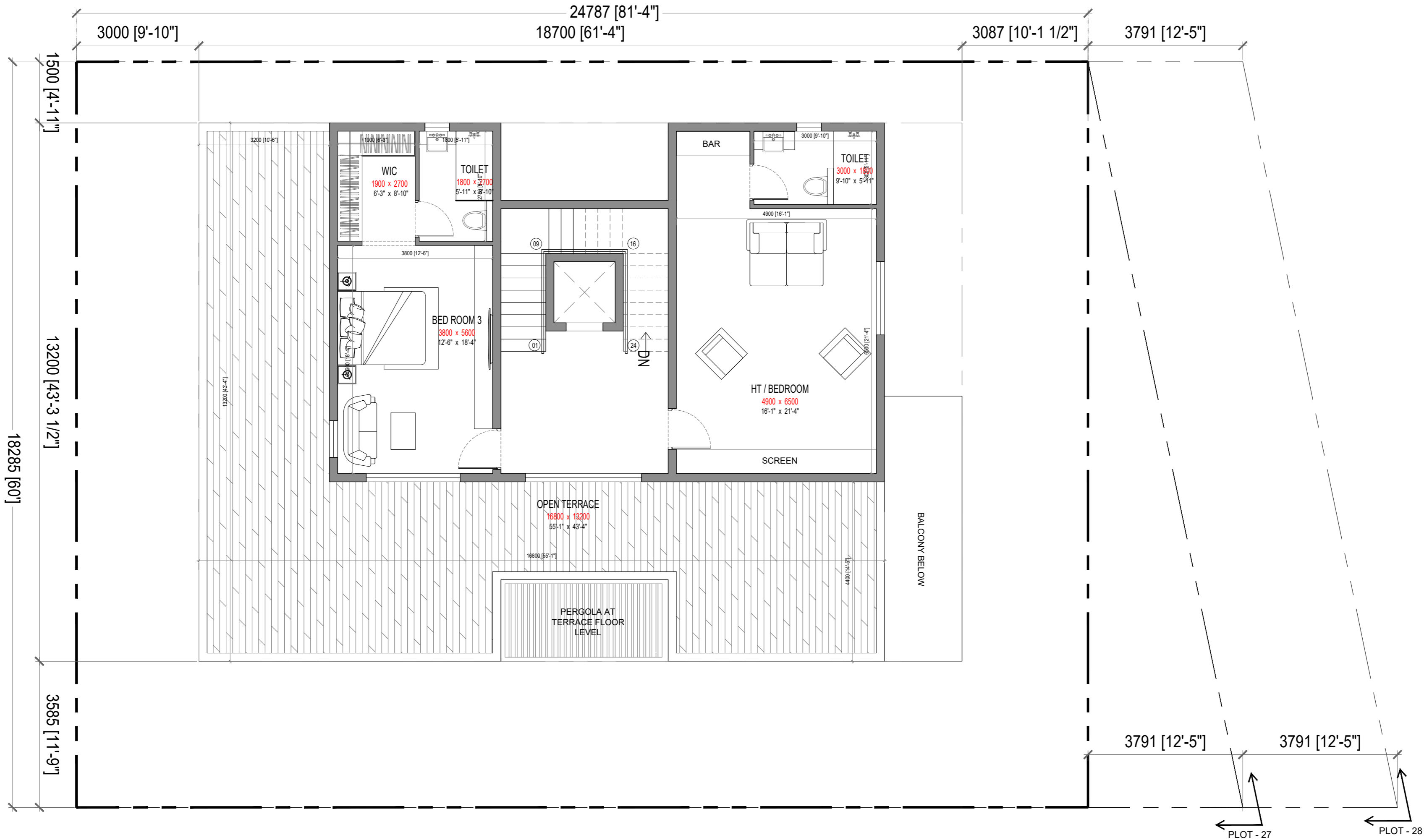

CONCEPT

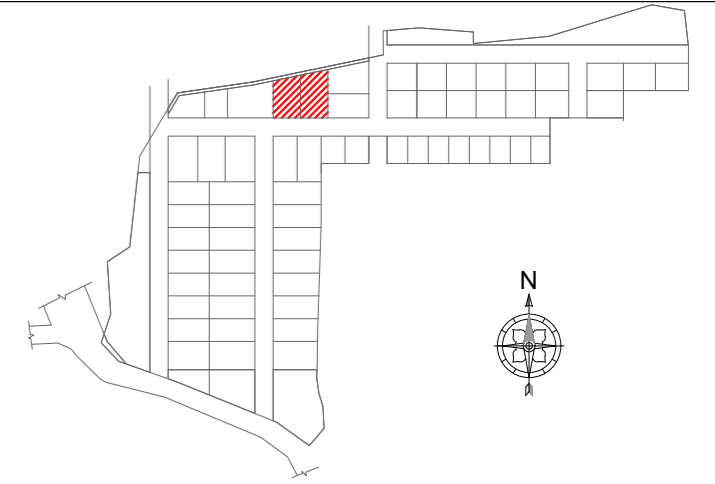

Villa # 27 (667 SqYds Plot) & Villa # 28 (584 Sqyds plot)

	BUA (A) (SQ.FT)	BALCONY (B) (SQ.FT)
GROUND FLOOR	2521.99	0.00
FIRST FLOOR	1752.58	341.00
SECOND FLOOR	1180.17	0.00
TOTAL BUA (A+B)	5795.74	
PARKING	283.80	
TERRACE (COVERED)	594.38	
TERRACE (UNCOVERED)	635.17	
DECK / UTILITY	352.74	
TOTAL SBUA	7661.83	

GENERAL NOTES :

- In case of all specialist works, details and any deviations from this construction drawing, the contractor / sub-contractor are to provide shop drawings for architect's / Engineer's approval prior to construction.
- This drawing should be read and not measured.
- All dimensions are in millimeters unless stated otherwise.
- All drawings must be cross referenced in case of any doubt / discrepancy.
- FFL represents finished floor levels.
All dimensions shown in the drawings are structural / masonry dimensions.
- All architectural drawings must be referred in coordination with structural drawings.

REV.	DESCRIPTION	DONE BY	DATE

ARCHITECTS :

FHD GROUP ARCHITECTURE
 www.fhdgroup.in
 Fountainhead Architects Pvt. Ltd.
 Plot # 15, 5-3-884 / 3-15, LIC Colony,
 Srinagar Colony, Hyderabad - 500073
 P: +91 40 23743324 / 25
 F: + 91 40 66621253

CLIENT : **AUGMENTED REALTY**

PROJECT TITLE :
PROPOSED VILLAS @ VIZAG (SITE - 580 SQ YARDS)

DRAWING TITLE :
SOUTH FACING VILLA- SECOND FLOOR PLAN

FHD PROJECT NO :

DRAWING NO	REV.	R0
ARCHITECT MR APPROVED MR		
SCALE 1:110 DRAWN BY PR		
DATE 2022-03-09 CHECKED BY NC		

RELEASED FOR

- PRELIMINARY INFORMATION APPROVAL TENDER CONSTRUCTION

This drawing is copyright and may not be copied without prior written consent. The contractor shall verify all dimensions on site before commencing any work or shop drawing. Any discrepancies occurring in this drawing must be referred to the Architect before the commencement of work.

